

SCHEDULE OF DOORS AND WINDOWS :

MKG.	SILL	LINTEL	SIZE
<b>SCHEDULE OF DOORS</b>			
F.C.D.	-	2450	1200X2450
D	-	2450	2200X2450
D1	-	2450	2000X2450
D2	-	2450	1800X2450
D3	-	2450	1500X2450
D4	-	2450	1100X2450
D5	-	2450	900X2450
D6	-	2450	900X2450
D7	-	2450	600X2150
<b>SCHEDULE OF WINDOWS</b>			
V	1850	2450	900X650
C.G AS PER ELEVATION			

**CERTIFICATE OF OWNERS**  
 ALL DOCUMENTS AND NOCS ARE SUPPLIED BY US.  
 ARCHITECT WILL NOT BE HOLD RESPONSIBLE FOR ANY MIS-REPRESENTATION FOR THE SAME.

MIS. RAJA UDYOG PVT. LTD.  
 DIRECTOR  
 LOKNATH PRASAD GUPTA  
 SIGNATURE OF OWNER

IT IS CERTIFIED THAT THE COMPREHENSIVE GEO-TECHNICAL REPORT ON SOIL INVESTIGATION HAS BEEN PREPARED BY ME FOR DESIGN AND CALCULATION OF THE FOUNDATION BY ANALYZING THE SOIL SAMPLE FOR ESTIMATING THE BEARING CAPACITY OF THE SOIL ON WHICH FOUNDATION IS EXTENDED UP TO APPROPRIATE DEPTH THAT HAS BEEN PROPOSED IN THE GEO-TECHNICAL REPORT.

SIGNATURE OF GEO-TECHNICAL ENGG.  
 CERTIFICATE OF STRUCTURAL ENGINEER.

THIS IS TO CERTIFY THAT THE STRUCTURAL DESIGN AND DRAWINGS OF BOTH FOUNDATION AND SUPER STRUCTURE OF THE BUILDING HAS BEEN MADE BY ME CONSIDERING ALL POSSIBLE LOADS INCLUDING THE SEISMIC LOAD AS PER THE NATIONAL BUILDING CODE OF INDIA AND CERTIFIED THAT IT IS SAFE AND STABLE IN ALL RESPECTS.

SIGNATURE OF STRUC. ENGG.  
 CERTIFICATE OF ARCHITECT L.B.S.

I DO HEREBY CERTIFY WITH FULL RESPONSIBILITY THAT THE BUILDING PLAN HAS BEEN DRAWN UP AS PER K.M.C. BUILDING RULE-2009 AS AMENDED FROM TIME TO TIME. THAT THE WIDTH OF THE ABUTTING ROAD CONFORM WITH THE PLAN AND IT IS A BUILDABLE SITE NOT A TANK OR A FILLED UP TANK. THE SITE PLAN KEY PLAN AGREES WITH THE SITE. THE PLOT IS DEMARCATED BY BOUNDARY WALLS & MEASUREMENTS TALLY WITH THE REGD. DEED PLAN. THE EXISTING STRUCTURE AS SHOWN FULLY OCCUPIED BY OWNERS AS PER OWNERS UNDERTAKING.

SIGNATURE OF ARCHITECT L.B.S.

TITLE:  
 ROOF PLAN [ COMMERCIAL ]

PROJECT-

PROPOSED G+XVIII STORED RESIDENTIAL BUILDING AND B1+B2+G+II STORED COMMERCIAL COMPLEX AT MOUZA - SUKCHHAR, J.L. NO-09, R.S. DAG NO-3408, 3409, 3410, 3411, 3412, 3417, 3418, 3419, 3408/3529, 3419/3557 & 3483, R.S. KHATIAN NO.-115, 116, 117, 118, 2016, 2017, L.R. DAG NO-9511, L.R. KHATIAN NO.-2576, WARD NO-14, AT B.T. ROAD (BARRACKPORE TRUNK ROAD), HOLDING NO-224F, P.S. - KHARDAH, DIST-NORTH 24 PGS., KOLKATA-700115, WEST BENGAL, UNDER PANIHATI MUNICIPALITY.

OWNER NAME- MIS. RAJA UDYOG PVT. LTD.

CONSULTANT :- DIMENSION HOUSE AND ASSOCIATES  
 17, ABHOY BANERJEE ROAD  
 SODEPORE-GHOLA  
 KOLKATA-700111  
 PH:- +91-8981423147/+91-9836331090  
 Web:- www.dimensionhouse.com  
 email:- dimension.house@gmail.com

ARCHITECTS  
**AGRAWAL & AGRAWAL**  
 BARODA KOLKATA

SCALE-1:100	DATE	DEALT	CHECKED
SHEET NO. - 22	04.12.24	MOUMITA	TANVA

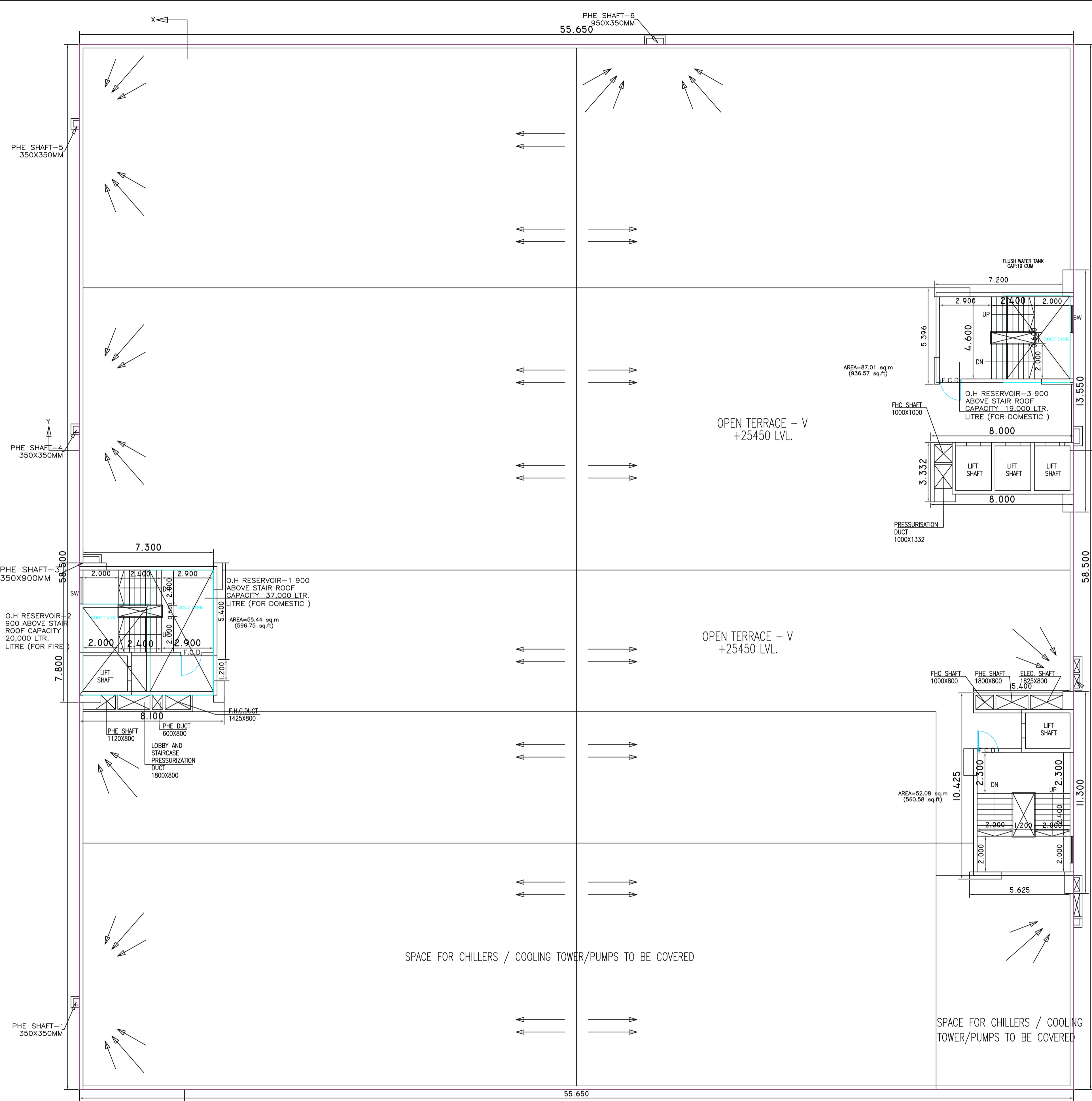

SPACE FOR CHILLERS / COOLING TOWER/PUMPS TO BE COVERED

SPACE FOR CHILLERS / COOLING TOWER/PUMPS TO BE COVERED

ROOF PLAN [ COMMERCIAL ]

Signature valid  
 Digitally Signed  
 Name: Shri. M. Tanva  
 Date: 29-Dec-2024 16:33:34  
 Reason: Building Permit  
 Location: Panihati

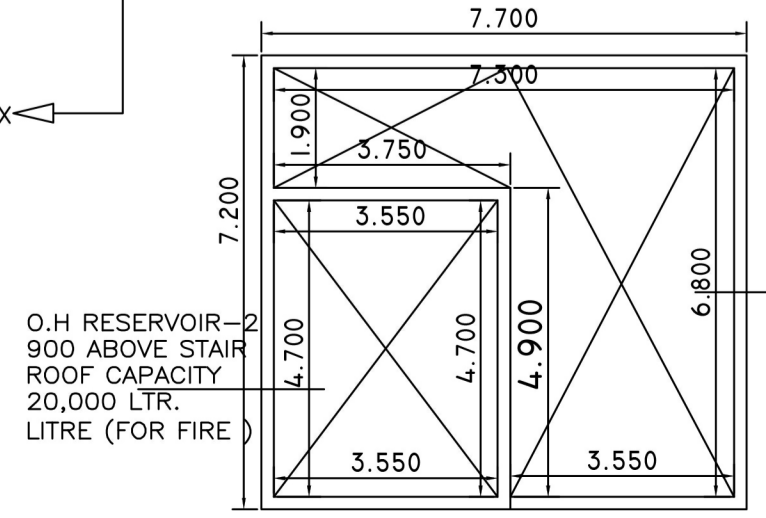

O.H. RESERVOIR-1 900  
 ABOVE STAIR ROOF  
 CAPACITY 37,000 LTR.  
 LITRE (FOR DOMESTIC)

